

UTS HOSTEL (IN CAMPUS)

Introduction:

The UTS hostel consists of 2 blocks apartment (male & female), strategically located within the campus. Each apartment consists of 14 levels with the capacity of 378 students. All 2 blocks together will be able to accommodate about 756 students.

Hostel Building

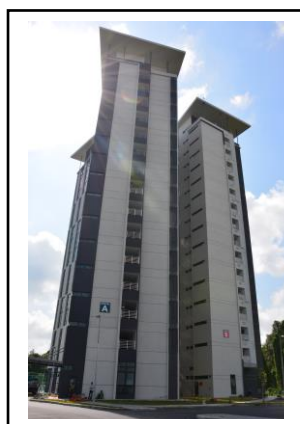

Facilities in the Room

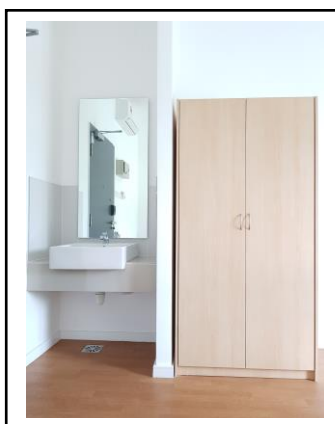
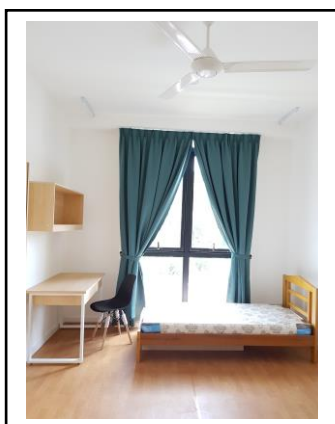

Foundation / Undergraduate (Rate per person)

Room Type	Features	<u>Long Semester</u> (Approximate 5 months per semester)			<u>Short Semester</u> (Approximate 2 months per semester)		
		Deposit (RM)	Every Semester (RM)	First Entry (RM)	Deposit (RM)	Every Semester (RM)	First Entry (RM)
A	Twin Sharing / Ceiling Fan	500	1250	1750	500	500	1000
C	Twin Sharing / Air-conditioner	750	1750	2500	750	700	1450

School of Postgraduates (Rate per person)

Room Type	Features	<u>By Coursework</u> (Approximate 5 months per semester)			<u>By Research</u> (Approximate 6 months per semester)		
		Deposit (RM)	Every Semester (RM)	First Entry (RM)	Deposit (RM)	Every Semester (RM)	First Entry (RM)
A	Twin Sharing / Ceiling Fan	500	1250	1750	500	1500	2000
C	Twin Sharing / Air-conditioner	750	1750	2500	750	2100	2850

The hostel is furnished with the following:

Room

- * Single bed + 2 drawers (3 feet width)
- * Book shelf with study table, drawer and chair
- * Wardrobe
- * Own lighting switch & socket
- * Curtain
- * Basin with mirror
- * Air-condition / Ceiling-fan
- * Door card access

Hostel Facilities

- * 2 Lift at each block
- * Equipped with 24-hours CCTV at corridor
- * Security guard
- * Water dispenser at ground floor Laundry room
- * Laundry service at ground floor
- * Shared bathroom & toilet (Hot and Cold water)
- * Cafeteria & Vending machine
- * Free car park (First come first served basis)

Note:

- * Full hostel fees must be paid in advance; Hostel deposit is refundable upon hostel withdrawal in Oculus.
- * Missing of access card will be charged to occupant RM50.00 each.
- * Any broken item in the room will be charged to occupants.